Title: Glassy and Correlated Phases of Optimal Quantum Control

Speakers: Marin Bukov

Collection: Machine Learning for Quantum Design

Date: July 12, 2019 - 9:30 AM

URL: http://pirsa.org/19070015

Abstract: Modern Machine Learning (ML) relies on cost function optimization to train model parameters. The non-convexity of cost function landscapes results in the emergence of local minima in which state-of-the-art gradient descent optimizers get stuck. Similarly, in modern Quantum Control (QC), a key to understanding the difficulty of multiqubit state preparation holds the control landscape -- the mapping assigning to every control protocol its cost function value. Reinforcement Learning (RL) and QC strive to find a better local minimum of the control landscape; the global minimum corresponds to the optimal protocol. Analyzing a decrease in the learning capability of our RL agent as we vary the protocol duration, we found rapid changes in the search for optimal protocols, reminiscent of phase transitions. These "control phase transitions" can be interpreted within Statistical Mechanics by viewing the cost function as "energy" and control protocols â€“ as "spin configurations". I will show that optimal qubit control exhibits continuous and discontinuous phase transitions familiar from macroscopic systems: correlated/glassy phases and spontaneous symmetry breaking. I will then present numerical evidence for a universal spin-glass-like transition controlled by the protocol time duration. The glassy critical point is marked by a proliferation of protocols with close-to-optimal fidelity and with a true optimum that appears exponentially difficult to locate. Using a ML inspired framework based on the manifold learning algorithm t-SNE, we visualize the geometry of the high-dimensional control landscape in an effective low-dimensional representation. Across the transition, the control landscape features an exponential number of clusters separated by extensive barriers, which bears a strong resemblance with random satisfiability problems.

Berkeley
UNIVERSITY OF CALIFORNIA

Glassy and Correlated Phases in Optimal Quantum Control

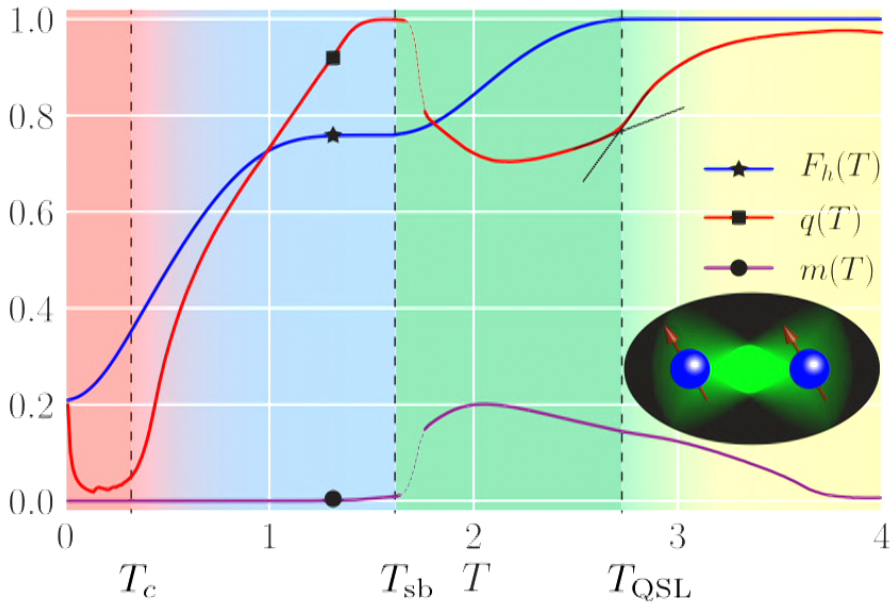

together with A. GR Day, D. Sels, P. Weinberg, A. Polkovnikov and P. Mehta

MB et al, PRX 8 031086 (2018)
MB et al, PRA 97, 052114 (2018)
A. Day, M.B. et al, PRL 122, 020601 (2019)

Marin Bukov

Berkeley
UNIVERSITY OF CALIFORNIA

Reinforcement Learning (RL) Quantum State Preparation

$$H(t) = -S^z - h_x(t)S^x$$

best protocol found by RL agent

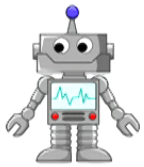

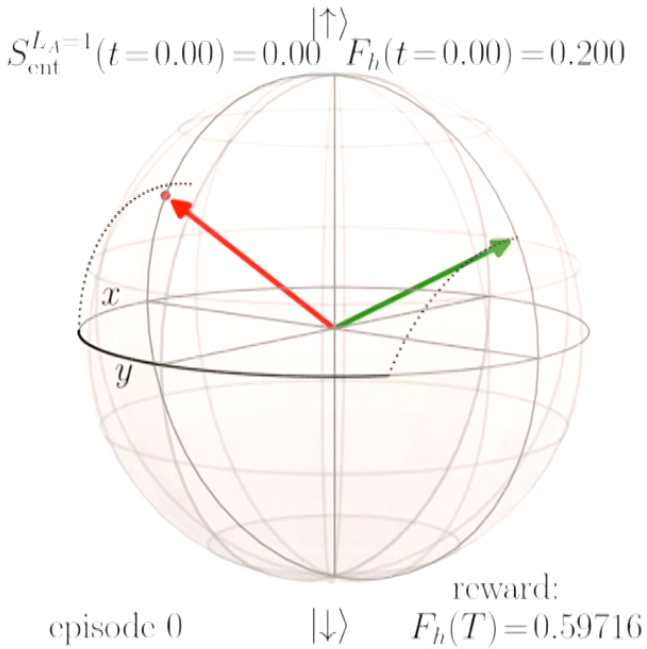

$h \in \{\pm 4\}$ bang-bang protocols

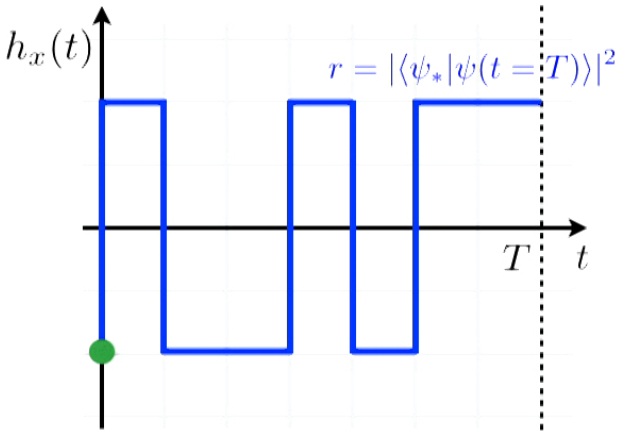

episode completed

MB et al, PRX 8 031086 (2018)
Foesel et al, PRX 8 031084 (2018)
Nui et al, NPJ Quantum Information 5 (2019)
Xiao-Ming et al, arXiv:1902.02157
Jun-Jie et al, arXiv:1901.08748

Marin Bukov

Berkeley
UNIVERSITY OF CALIFORNIA

Reinforcement Learning (RL) Quantum State Preparation

$$H(t) = -S^z - h_x(t)S^x$$

state preparation = fidelity optimization

best protocol found by RL agent

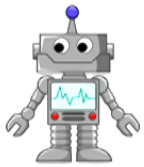

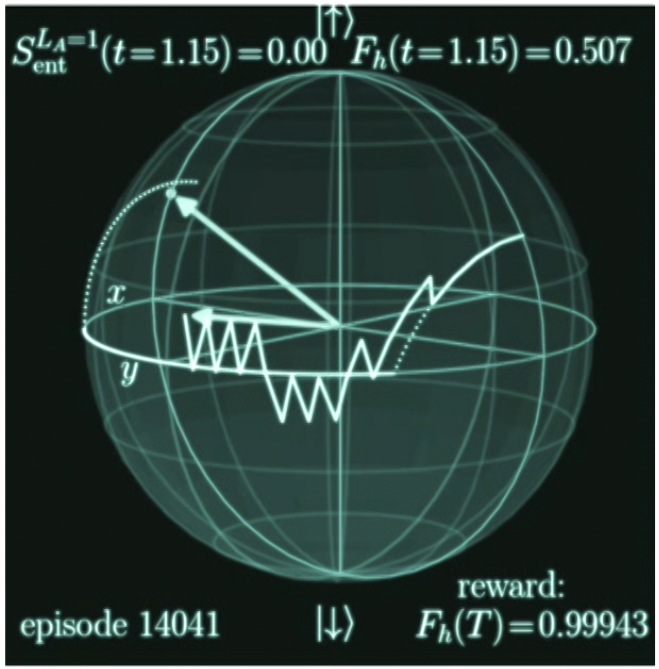

$h \in \{\pm 4\}$ bang-bang protocols

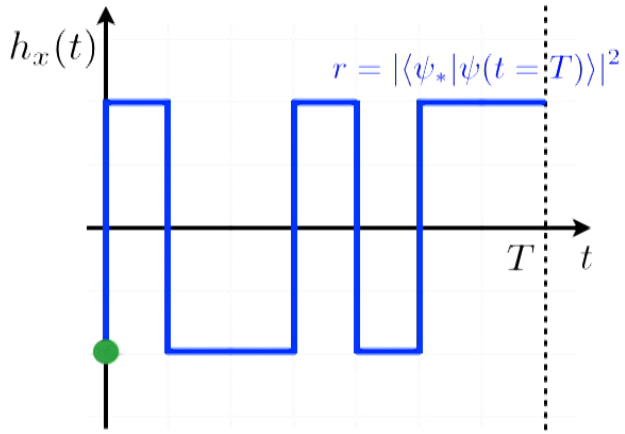

episode completed

MB et al, PRX 8 031086 (2018)
Foesel et al, PRX 8 031084 (2018)
Nui et al, NPJ Quantum Information 5 (2019)
Xiao-Ming et al, arXiv:1902.02157
Jun-Jie et al, arXiv:1901.08748

Marin Bukov

Berkeley
UNIVERSITY OF CALIFORNIA

Reinforcement Learning to Prepare Floquet-Engineered States

$$H_{\rm rot}(t) = H_0 + H_{\rm drive}(t) + H_{\rm control}(t)$$

Kapitza pendulum — ***fidelity optimization*** — **quantum Kapitza oscillator**

$t/T = 0.00,\ \theta(t) =$

00689

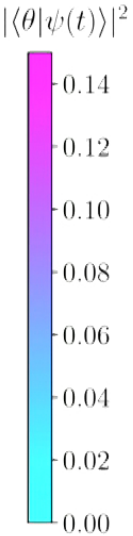

periodic drive: ON

Marin Bukov

MB PRB 98, 224305 (2018)

Berkeley
UNIVERSITY OF CALIFORNIA

Reinforcement Learning to Prepare Floquet-Engineered States

$$H_{\rm rot}(t) = H_0 + H_{\rm drive}(t) + H_{\rm control}(t)$$

Kapitza pendulum

fidelity optimization

quantum Kapitza oscillator

$t/T = 0.00,\ \theta(t) =$

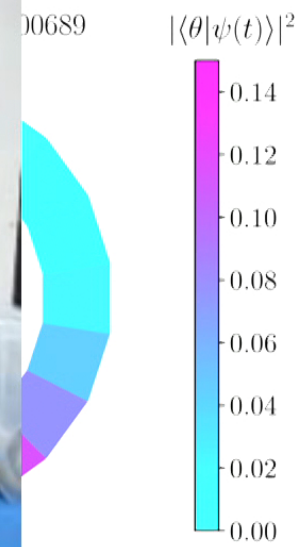

periodic drive: ON

Marin Bukov

MB PRB 98, 224305 (2018)

Berkeley
UNIVERSITY OF CALIFORNIA

Reinforcement Learning to Prepare Floquet-Engineered States

$$H_{\rm rot}(t) = H_0 + H_{\rm drive}(t) + H_{\rm control}(t)$$

Kapitza pendulum

fidelity optimization

quantum Kapitza oscillator

$t/T = 0.00,\ \theta(t) = 0.00\pi,\ p_\theta(t) = 0.00,\ r(t) = 0.00$

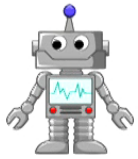

periodic drive: ON

$t/T = 0.00$ $F_h(t_f) = 0.00689$ $|\langle\theta|\psi(t)\rangle|^2$

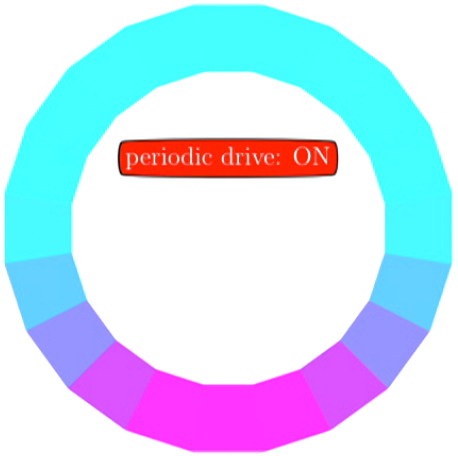

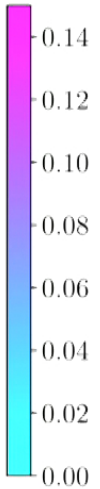

Marin Bukov

MB PRB 98, 224305 (2018)

Berkeley
UNIVERSITY OF CALIFORNIA

Reinforcement Learning to Prepare Floquet-Engineered States

$$H_{\rm rot}(t) = H_0 + H_{\rm drive}(t) + H_{\rm control}(t)$$

Kapitza pendulum

fidelity optimization

quantum Kapitza oscillator

$t/T = 35.83,\ \theta(t) = 0.99\pi,\ p_\theta(t) = 0.03,\ r(t) = 0.97$

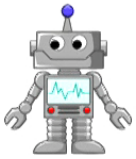

$t/T = 12.00 \qquad F_h(t_f) = 0.85095$

$|\langle\theta|\psi(t)\rangle|^2$

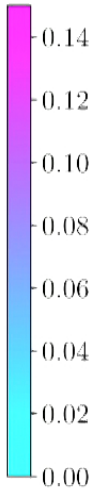

periodic drive: OFF

ability to learn depends strongly on *physical* parameters

Marin Bukov

MB PRB 98, 224305 (2018)

Berkeley
UNIVERSITY OF CALIFORNIA

¿QUESTION?

why are there “easy” and “hard” learning regimes
and is there a stat. mech. interpretation

$$H(t) = -\sum_j J S^z_{j+1} S^z_j + h_z S^z_j + h_x(t) S^x_j$$

1. Single-qubit System $J = 0$
   - → problem setup
   - → control phase transitions
     overconstrained phase,
     correlated phase,
     controllable phase
2. Two-qubit System $L = 2$
   - → spontaneous symmetry breaking
     in optimization landscape
3. Many-Body System
   - → strongly correlated (glassy)
     control phase

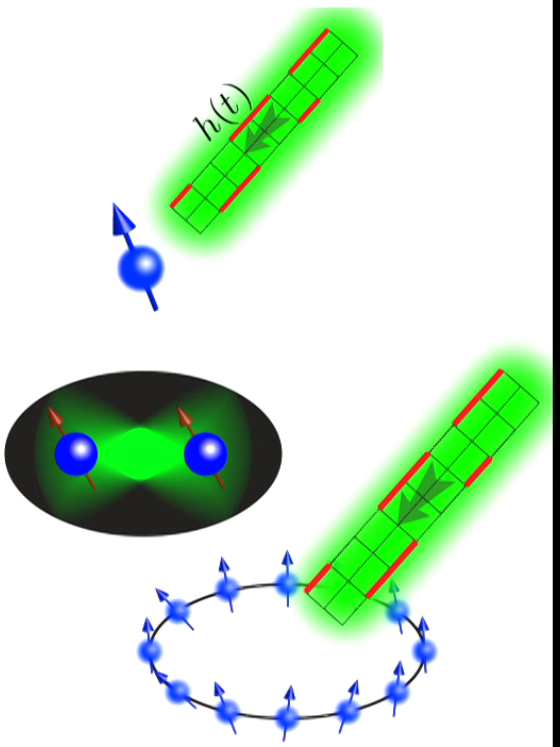

Marin Bukov

Berkeley
UNIVERSITY OF CALIFORNIA

Simple Optimization Problem: Qubit State Preparation

→ Hamiltonian: $H(t) = -S^z - h_x(t)S^x$

initial state: $|\psi_i\rangle$: GS of $H_i = -S^z - 2S^x$

target state: $|\psi_*\rangle$: GS of $H_* = -S^z + 2S^x$

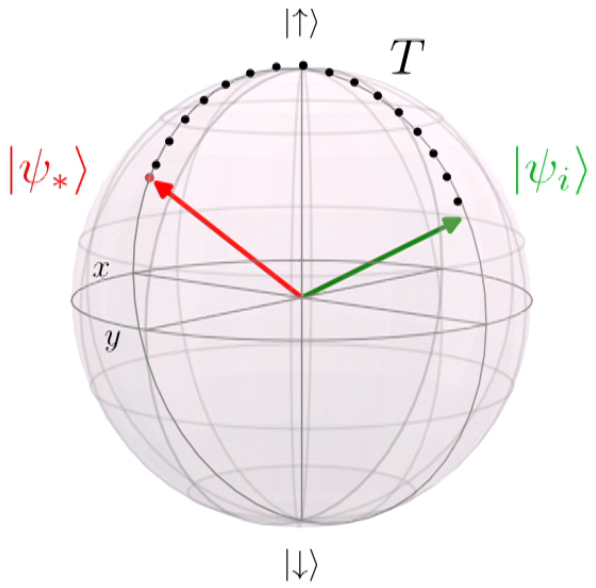

TASK: find protocol $h(t) \in [-4, 4]$

such that $|\psi(t=0)\rangle = |\psi_i\rangle$, $|\psi(t=T)\rangle = |\psi_*\rangle$

Marin Bukov

Berkeley
UNIVERSITY OF CALIFORNIA

Minimum Ramp Time for Unit Fidelity

$$H(t) = -S^z - h_x(t)S^x$$

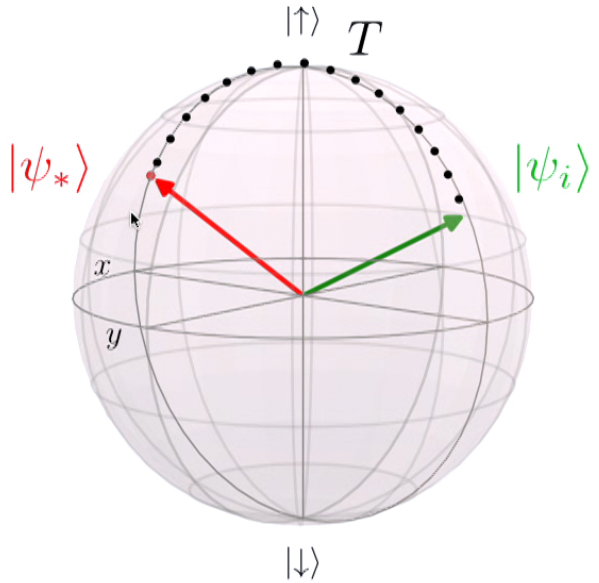

Marin Bukov

Hegerfeldt, PRL 111, *260501* (2013)

Berkeley
UNIVERSITY OF CALIFORNIA

Minimum Ramp Time for Unit Fidelity

$$H(t) = -S^z - h_x(t)S^x + g(t)S^y$$

$h(t) \in [-4, 4]$

→ energy-time uncertainty

$$T_{\mathrm{QSL}} \geq \pi/2$$

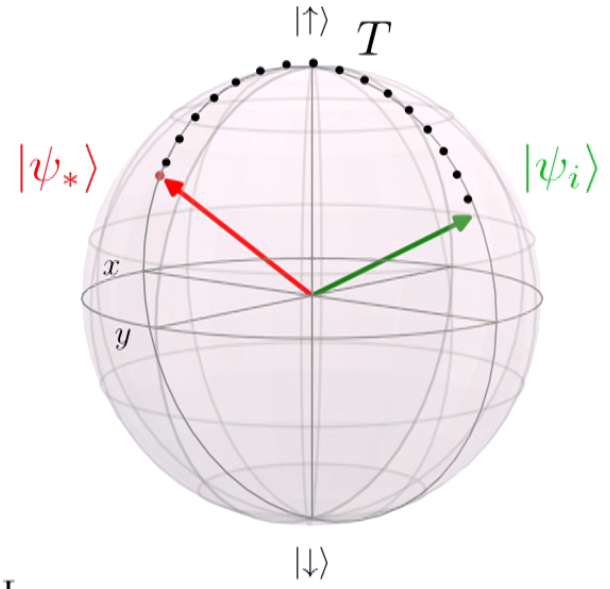

→ how about ramp times $T \leq T_{\mathrm{QSL}}$

Marin Bukov

Hegerfeldt, PRL 111, *260501* (2013)

How do Optimal Protocols Look Like?

$$H(t) = -S^z - h_x(t)S^x$$

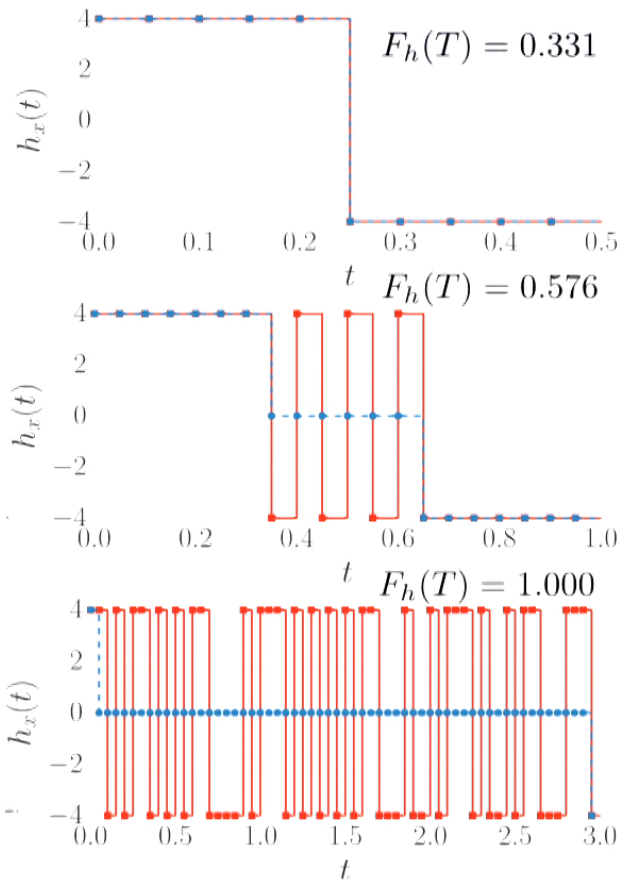

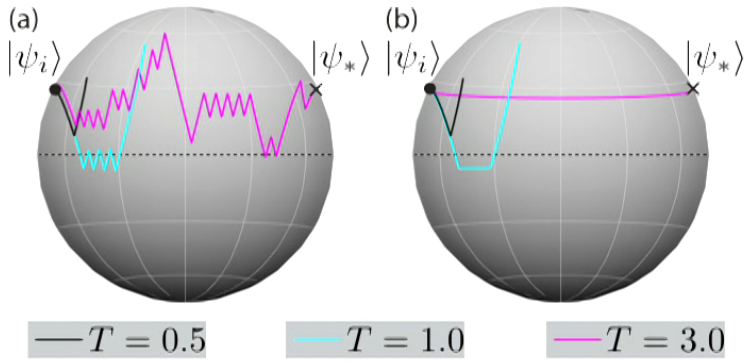

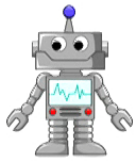

ability to learn depends strongly on protocol duration!

Marin Bukov

MB et al, PRX 8 031086 (2018)

Berkeley
UNIVERSITY OF CALIFORNIA

Phase Transitions in the Optimization Landscape

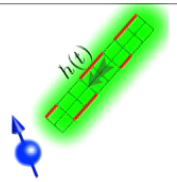

infidelity landscape (schematic)

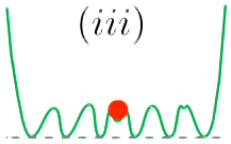

$$H(t) = -S^z - h_x(t)S^x$$

bang-bang protocols

$$h \mapsto 1 - F_h(T)$$

infidelity landscape minima: $\{h^\alpha\}$

$$\bar{h}(t) = \frac{1}{\#_{\text{real}}} \sum_\alpha h^\alpha(t)$$

Edwards-Anderson-like order parameter:

$$q(T) \sim \sum_{j=1}^{N_T} \overline{\{h(j\delta t) - \bar{h}(j\delta t)\}^2}$$

MB et al, PRX 8 031086 (2018)
Larocca et al, JPA 51 385305 (2018)

Marin Bukov

Phase Transitions in the Optimization Landscape

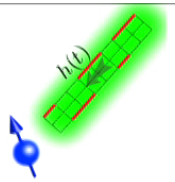

infidelity landscape (schematic)

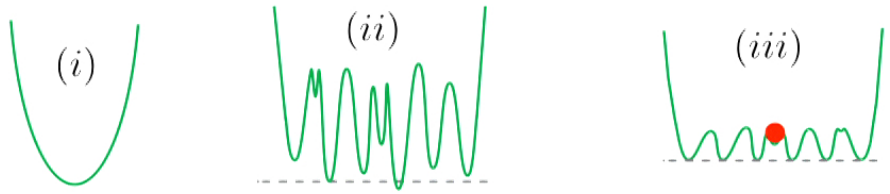

$$H(t) = -S^z - h_x(t) S^x$$

bang-bang protocols

$$h \mapsto 1 - F_h(T)$$

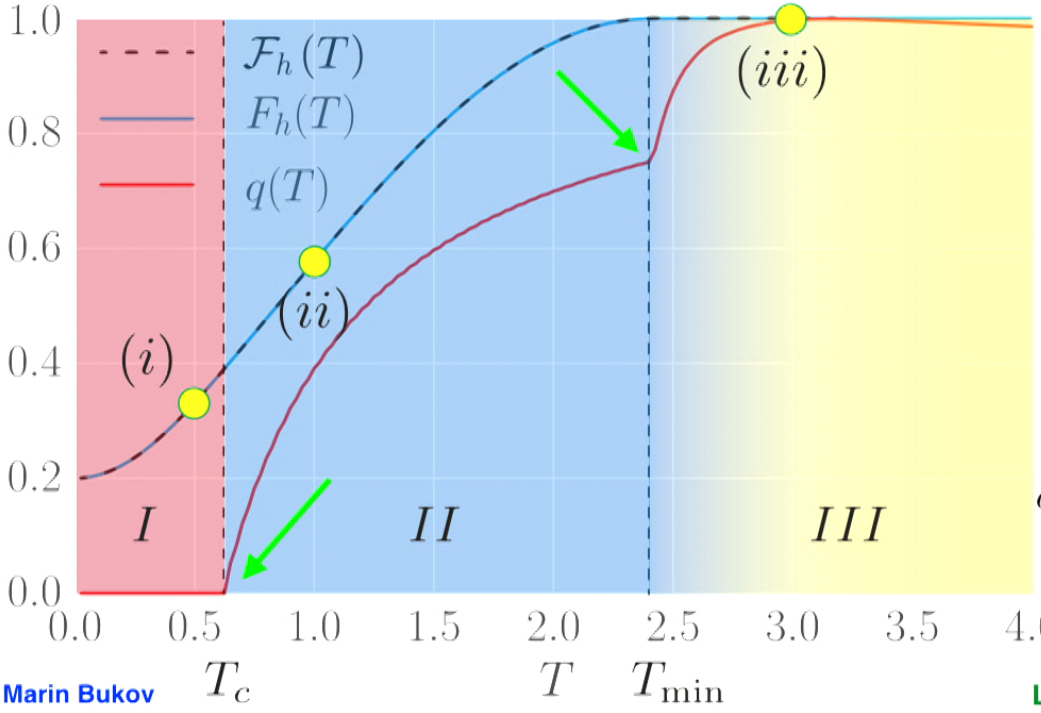

infidelity landscape minima: $\{h^\alpha\}$

$$\bar{h}(t) = \frac{1}{\#_{\text{real}}} \sum_\alpha h^\alpha(t)$$

Edwards-Anderson-like order parameter:

$$q(T) \sim \sum_{j=1}^{N_T} \overline{\{h(j\delta t) - \bar{h}(j\delta t)\}^2}$$

Marin Bukov

MB et al, PRX 8 031086 (2018)
Larocca et al, JPA 51 385305 (2018)

Effective Classical Energy Model

→ one-to-one correspondence:

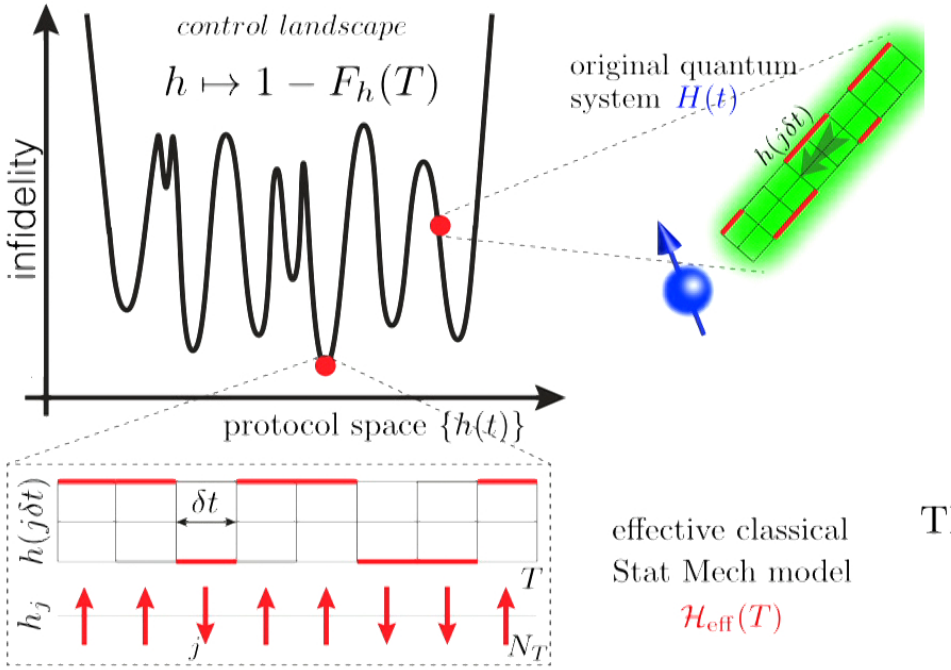

effective classical Stat Mech model $\mathcal{H}_{\rm eff}(T)$

$$H(t) = -S^z - h_x(t)S^x$$

TD limit : $N_T \to \infty, \delta t \to 0$

$N_T \delta t = const.$

→ effective *classical* spin energy describes control landscape

$$\mathcal{H}_{\rm eff}(T) = I(T) + \sum_j G_j(T)h_j + \sum_{ij} J_{ij}(T)h_i h_j + \sum_{ijk} K_{ijk}(T)h_i h_j h_k + \dots$$

j : sites on time lattice

Marin Bukov

Berkeley
UNIVERSITY OF CALIFORNIA

¿QUESTION?

why are there “easy” and “hard” learning regimes
and is there a stat. mech. interpretation

$$H(t) = -\sum_j J S^z_{j+1} S^z_j + h_z S^z_j + h_x(t) S^x_j$$

1. Single-spin System

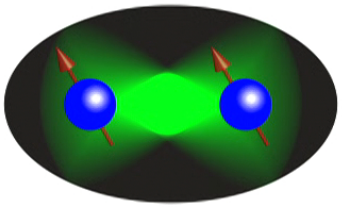

2. Two-spin System $L = 2$

→ spontaneous symmetry breaking
in optimization landscape

3. Many Body System

Marin Bukov

Berkeley
UNIVERSITY OF CALIFORNIA

Two-Qubit Control Phase Diagram

$$H(t) = -2S_1^z S_2^z - (S_1^z + S_2^z) - h_x(t)(S_1^x + S_2^x)$$

infidelity landscape minima: $\{h^\alpha\}$

$$\bar{h}(t) = \frac{1}{\#_{\text{real}}} \sum_\alpha h^\alpha(t)$$

Edwards-Anderson-like order parameter:

$$q(T) \sim \sum_{j=1}^{N_T} \overline{\{h(j\delta t) - \bar{h}(j\delta t)\}^2}$$

Marin Bukov

MB et al, PRA 97, 052114 (2018)

Two-Qubit Control Phase Diagram

$$H(t) = -2S_1^z S_2^z - (S_1^z + S_2^z) - h_x(t)(S_1^x + S_2^x)$$

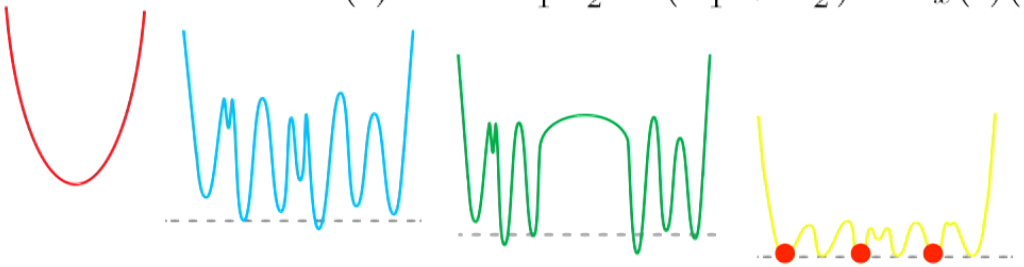

infidelity landscape minima: $\{h^\alpha\}$

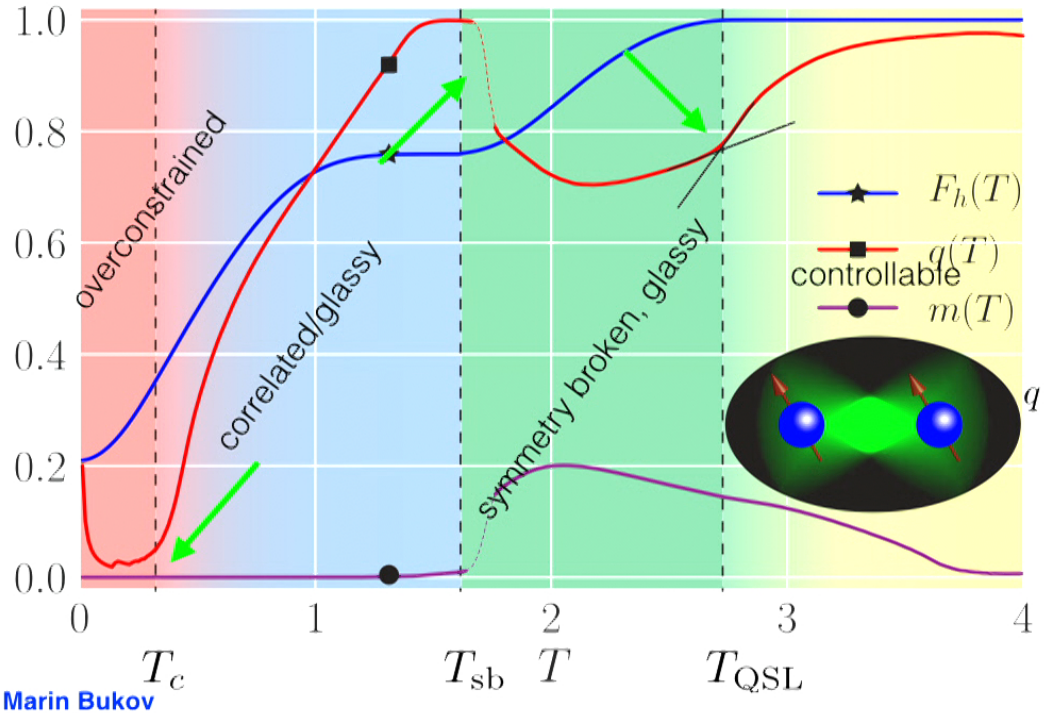

$$\bar{h}(t) = \frac{1}{\#_{\rm real}} \sum_\alpha h^\alpha(t)$$

Edwards-Anderson-like order parameter:

$$q(T) \sim \sum_{j=1}^{N_T} \overline{\{h(j\delta t) - \bar{h}(j\delta t)\}^2}$$

Marin Bukov

MB et al, PRA 97, 052114 (2018)

Berkeley
UNIVERSITY OF CALIFORNIA

Two-Qubit Control Phase Diagram

$$H(t) = -2S_1^z S_2^z - (S_1^z + S_2^z) - h_x(t)(S_1^x + S_2^x)$$

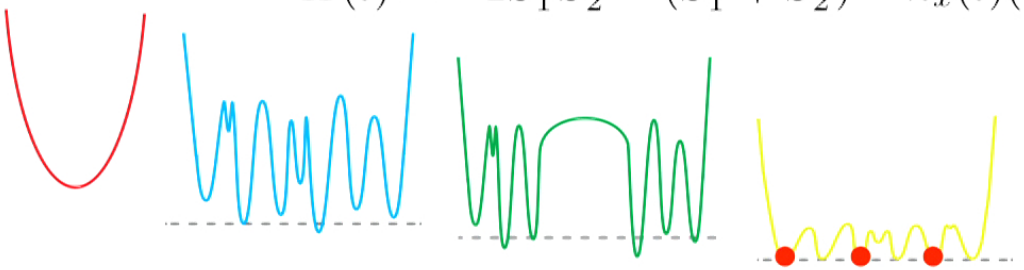

infidelity landscape minima: $\{h^\alpha\}$

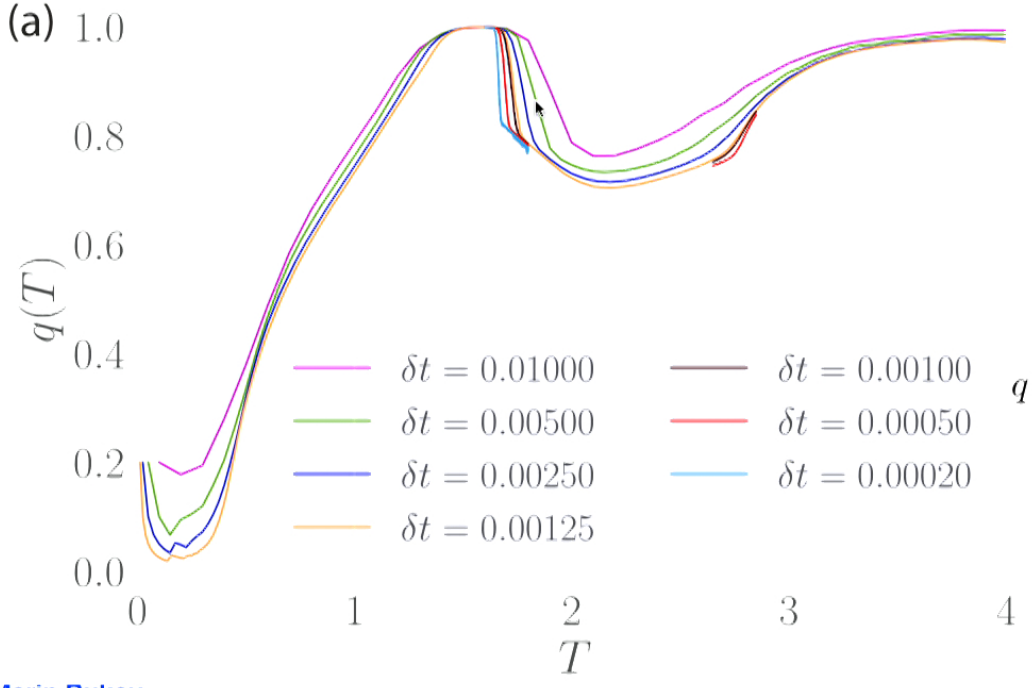

$$\bar{h}(t) = \frac{1}{\#_{\text{real}}} \sum_\alpha h^\alpha(t)$$

Edwards-Anderson-like order parameter:

$$q(T) \sim \sum_{j=1}^{N_T} \overline{\{h(j\delta t) - \bar{h}(j\delta t)\}^2}$$

Marin Bukov

MB et al, PRA 97, 052114 (2018)

Berkeley
UNIVERSITY OF CALIFORNIA

Spontaneous Symmetry Breaking

$$H(t) = -2S_1^z S_2^z - (S_1^z + S_2^z) - h_x(t)(S_1^x + S_2^x)$$

'spectrum' of effective classical model $\mathcal{H}_{\rm eff}(T)$

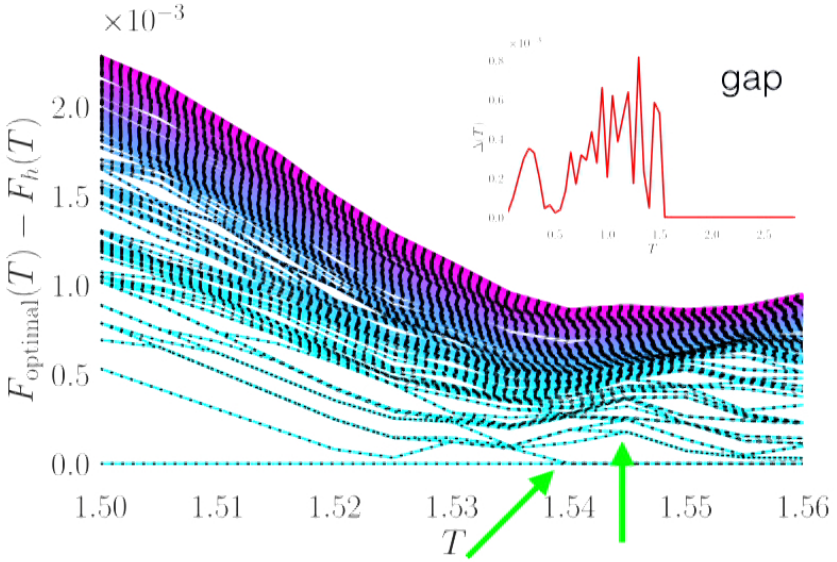

$\mathbb{Z}_2$ *symmetry of protocols:*

$$|\psi_*\rangle = \mathrm{e}^{-i\pi(S_1^z + S_2^z)}|\psi_i\rangle$$

$$F_{h(t)}(T) = F_{-h(T-t)}(T)$$

optimal protocol:

- *either:* symmetric & unique
- *or:* symmetry broken & doubly degenerate

Marin Bukov Kappen, PRL 95, 200201 (2005) MB et al, PRA 97, 052114 (2018)

Berkeley
UNIVERSITY OF CALIFORNIA

Spontaneous Symmetry Breaking

$$H(t) = -2S_1^z S_2^z - (S_1^z + S_2^z) - h_x(t)(S_1^x + S_2^x)$$

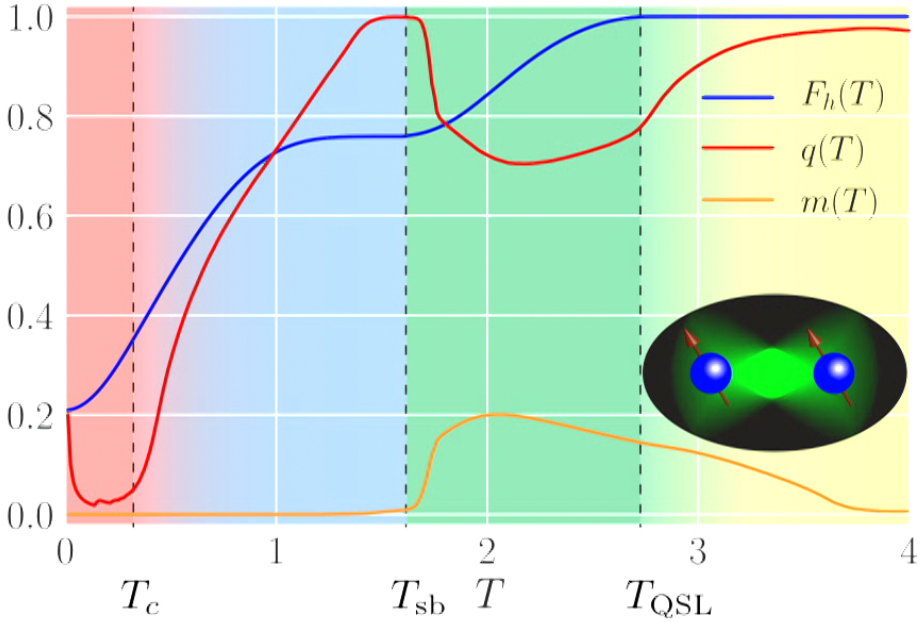

$\mathbb{Z}_2$ *symmetry of protocols:*

$$|\psi_*\rangle = \mathrm{e}^{-i\pi(S_1^z+S_2^z)}|\psi_i\rangle$$

$$F_{h(t)}(T) = F_{-h(T-t)}(T)$$

optimal protocol:

→ *either:* symmetric & unique

→ *or:* symmetry broken & doubly degenerate

→ "magnetization" of a single protocol: $m_h(T) = N_T^{-1} \sum_{n=1}^{N_T} h_x(n\delta t)$

Marin Bukov Kappen, PRL 95, 200201 (2005) MB et al, PRA 97, 052114 (2018)

Berkeley
UNIVERSITY OF CALIFORNIA

Implications for Physics

$$H(t) = -2S_1^z S_2^z - (S_1^z + S_2^z) - h_x(t)(S_1^x + S_2^x)$$

→ symmetry breaking ***on top of correlated*** high-fidelity manifold

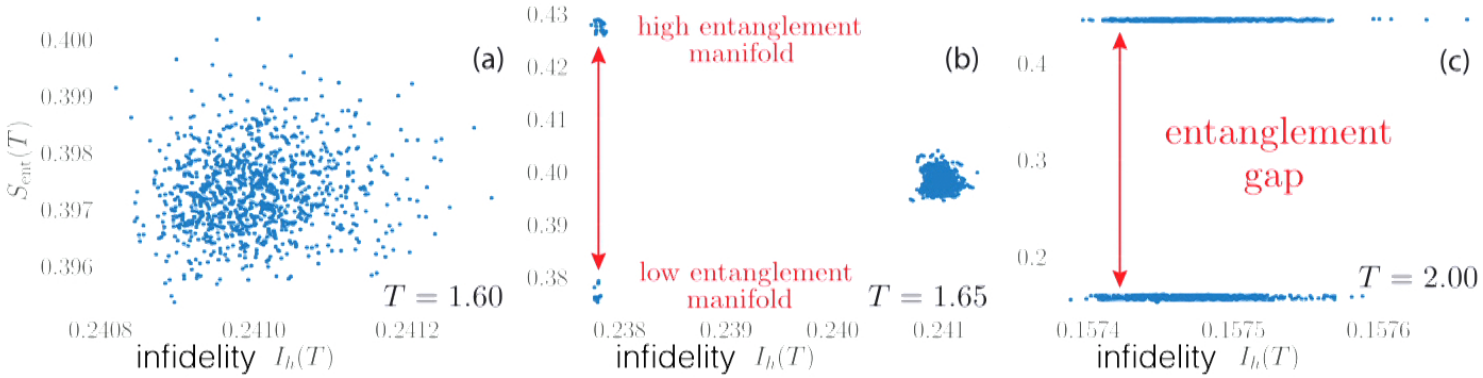

Marin Bukov

MB et al, PRA 97, 052114 (2018)

Berkeley
UNIVERSITY OF CALIFORNIA

Implications for Physics

$$H(t) = -2S_1^z S_2^z - (S_1^z + S_2^z) - h_x(t)(S_1^x + S_2^x)$$

→ symmetry breaking ***on top of correlated*** high-fidelity manifold

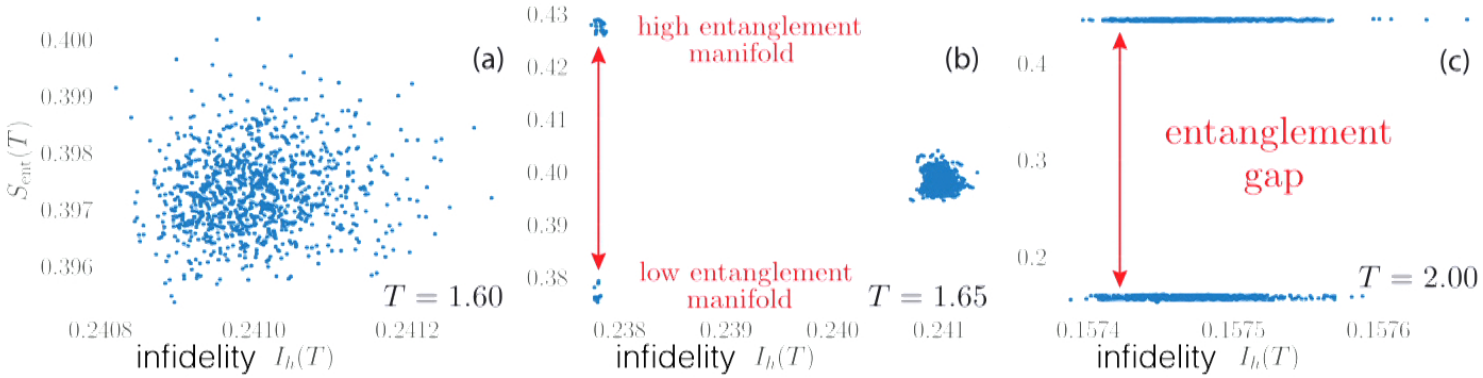

→ can be detected in expectations of local observables

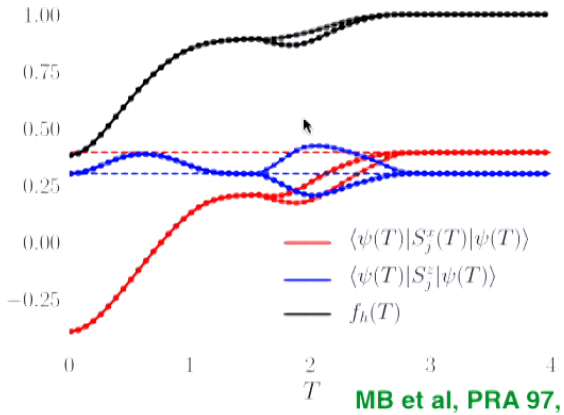

Marin Bukov

MB et al, PRA 97, 052114 (2018)

Berkeley
UNIVERSITY OF CALIFORNIA

¿QUESTION?

why are there "easy" and "hard" learning regimes
and is there a stat. mech. interpretation

$$H(t) = -\sum_j J S^z_{j+1} S^z_j + h_z S^z_j + h_x(t) S^x_j$$

1. Single-spin System

→ problem setup

→ control phase transitions
[illegible]
[illegible]
[illegible]

2. Two-spin System

→ spontaneous symmetry breaking
in optimization landscape

3. Many-Body System

→ strongly correlated (glassy)
control phase

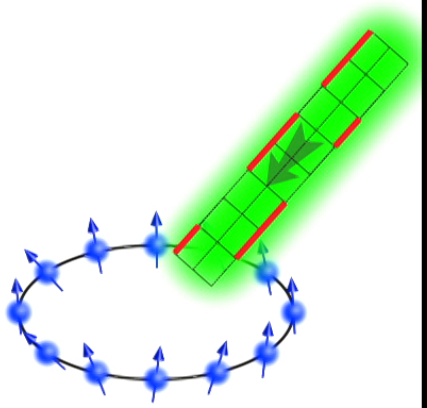

Marin Bukov

Berkeley UNIVERSITY OF CALIFORNIA

Nonintegrable Many-Body Spin Chain

$$H(t) = -\sum_{j=1}^{L} S^z_{j+1} S^z_j + \underbrace{h_z}_{=1} S^z_j + h_x(t) S^x_j$$

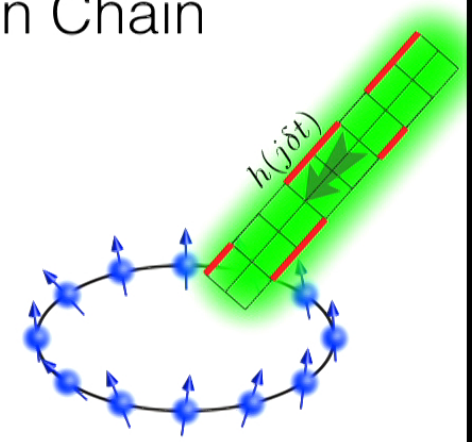

→ initial $|\psi_i\rangle$ and target $|\psi_*\rangle$ states are (paramagnetic) GS at:

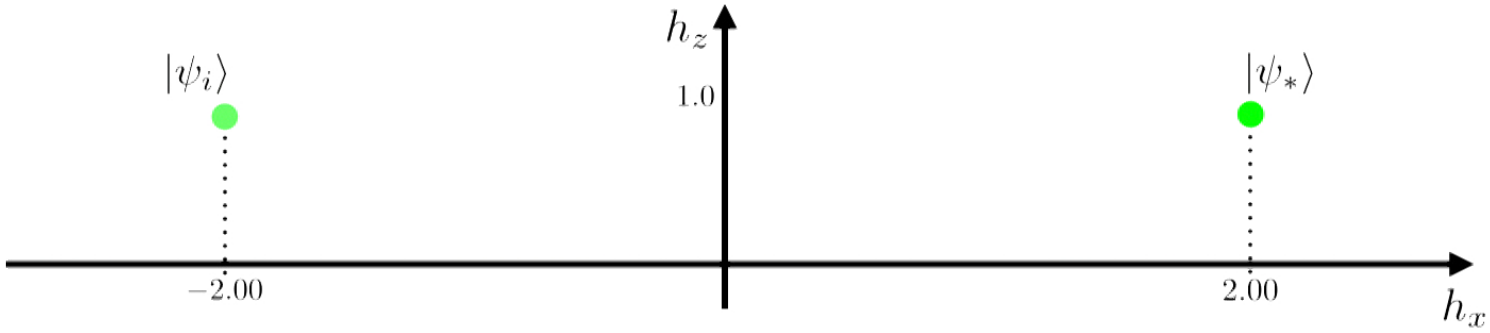

Marin Bukov

Best RL Many-Body Protocol

$$H(t) = -\sum_{j=1}^{L} S^z_{j+1} S^z_j + S^z_j + h_x(t) S^x_j$$

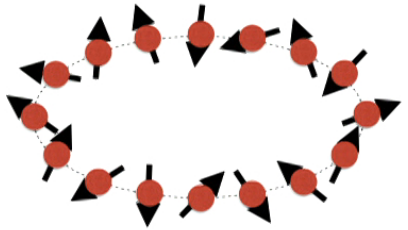

$\mathrm{tr}_{1,\ldots,L-1}(\cdot)$

$h_x \in \{\pm 4\}$ bang-bang protocols

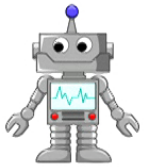

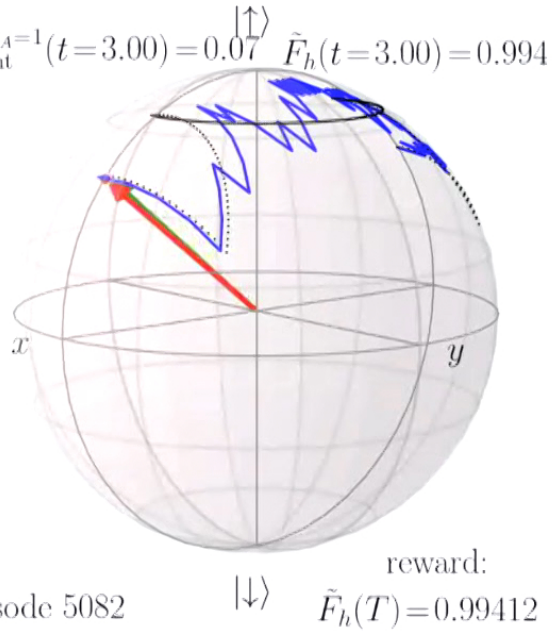

Bloch sphere

$$\tilde{F}_h = \frac{1}{L}\log F_h$$

episode 5082

reward:
$\tilde{F}_h(T)=0.99412$

Marin Bukov

MB et al, PRX 8 031086 (2018)

Best RL Many-Body Protocol

$$H(t) = -\sum_{j=1}^{L} S^z_{j+1} S^z_j + S^z_j + h_x(t) S^x_j$$

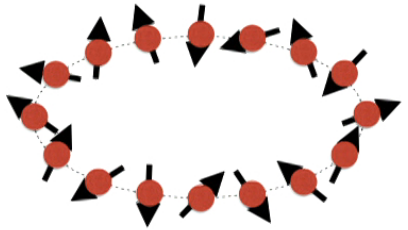

$\mathrm{tr}_{1,\ldots,L-1}(\cdot)$

$h_x \in \{\pm 4\}$ bang-bang protocols

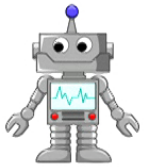

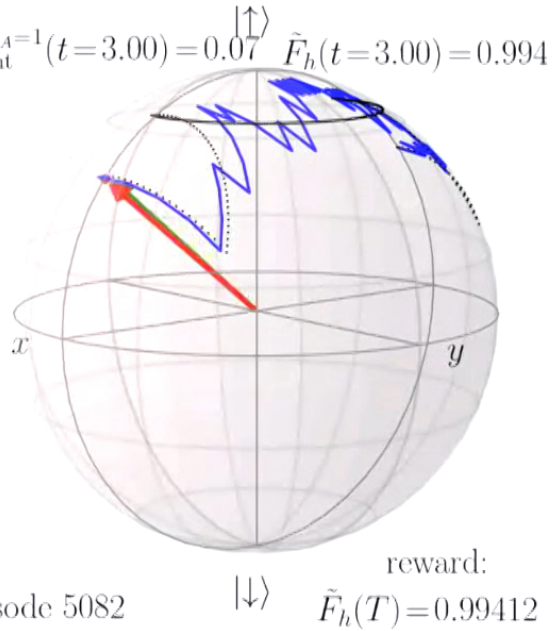

Bloch sphere

$$\tilde{F}_h = \frac{1}{L}\log F_h$$

episode 5082

reward:
$\tilde{F}_h(T)=0.99412$

Marin Bukov

MB et al, PRX 8 031086 (2018)

Many-Body Control Phase Diagram

$$H = \sum_j -S^z_{j+1}S^z_j - h_z S^z_j - h_x(t) S^x_j$$

→ ensemble of local minima using Stochastic Descent (zero-temp. MC)

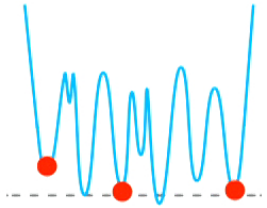

log-fidelity landscape minima: $\{h^\alpha\}$

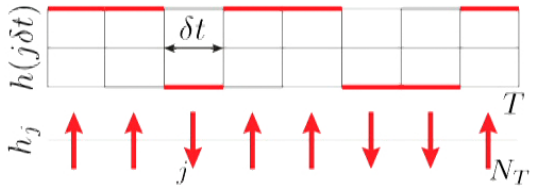

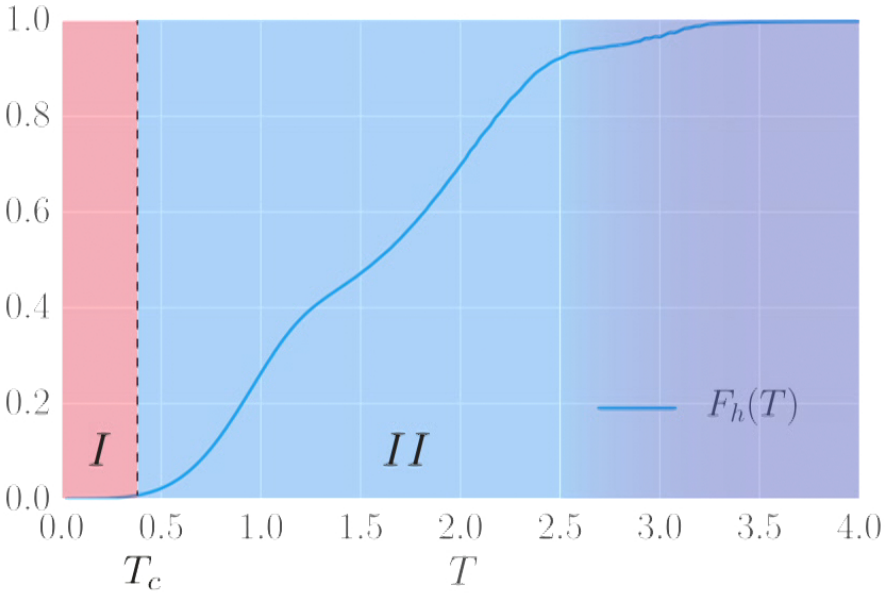

$$\bar{h}(t) = \frac{1}{\#_{\text{real}}} \sum_\alpha h^\alpha(t)$$

Edwards-Anderson-like order parameter:

$$q(T) \sim \sum_{j=1}^{N_T} \overline{\{h(j\delta t) - \bar{h}(j\delta t)\}^2}$$

Marin Bukov

A. Day, M.B. et al, *PRL 122, 020601 (2019)*

Berkeley
UNIVERSITY OF CALIFORNIA

Many-Body Control Phase Diagram

$$H = \sum_j -S^z_{j+1}S^z_j - h_z S^z_j - h_x(t) S^x_j$$

→ ensemble of local minima using Stochastic Descent (zero-temp. MC)

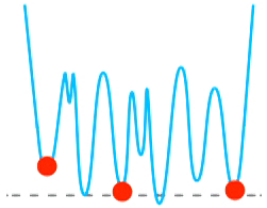

log-fidelity landscape minima: $\{h^\alpha\}$

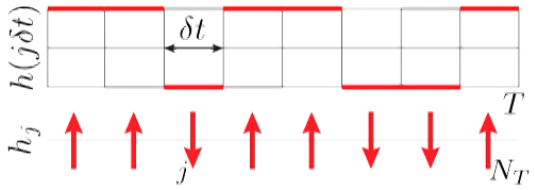

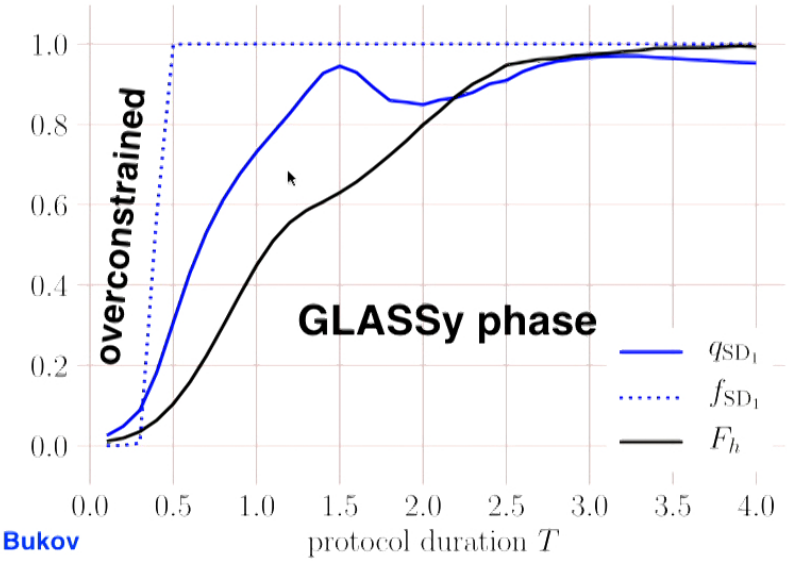

$$\bar{h}(t) = \frac{1}{\#_{\mathrm{real}}} \sum_\alpha h^\alpha(t)$$

Edwards-Anderson-like order parameter:

$$q(T) \sim \sum_{j=1}^{N_T} \overline{\{h(j\delta t) - \bar{h}(j\delta t)\}^2}$$

fraction of unique local log-fidelity minima: $f_h(T)$

Marin Bukov

A. Day, M.B. et al, *PRL 122, 020601 (2019)*

Berkeley
UNIVERSITY OF CALIFORNIA

Many-Body Control Phase Diagram

$$H = \sum_j -S^z_{j+1}S^z_j - h_z S^z_j - h_x(t) S^x_j$$

→ ensemble of local minima using Stochastic Descent (zero-temp. MC)

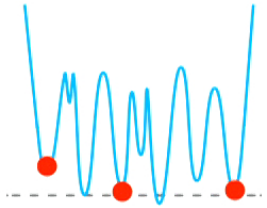

log-fidelity landscape minima: $\{h^\alpha\}$

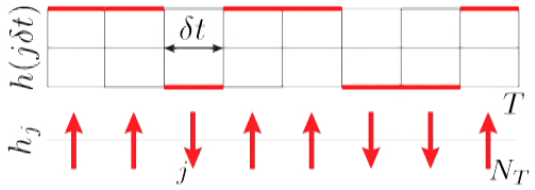

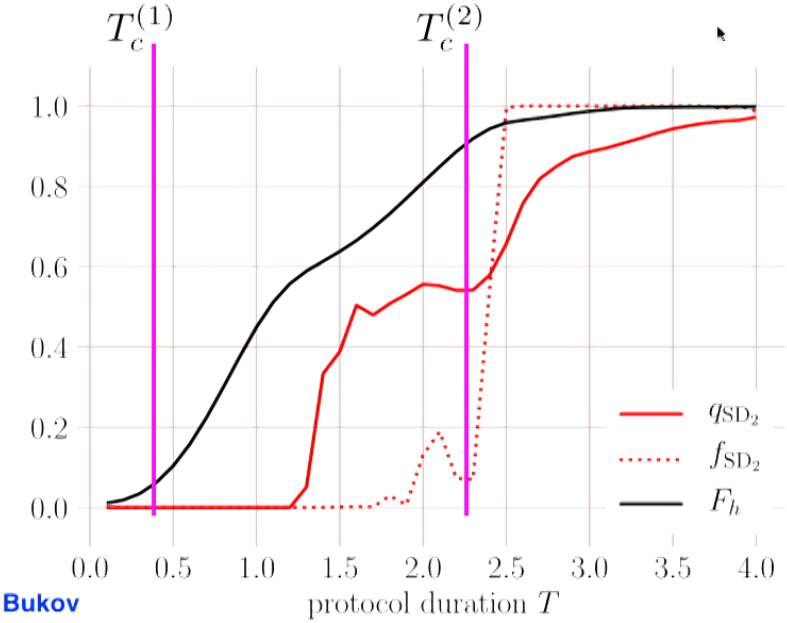

$$\bar{h}(t) = \frac{1}{\#_{\mathrm{real}}} \sum_\alpha h^\alpha(t)$$

Edwards-Anderson-like order parameter:

$$q(T) \sim \sum_{j=1}^{N_T} \overline{\{h(j\delta t) - \bar{h}(j\delta t)\}^2}$$

fraction of unique local log-fidelity minima: $f_h(T)$

Marin Bukov

A. Day, M.B. et al, *PRL 122, 020601 (2019)*

Visualizing the Glassy Transition with t-SNE

Berkeley
UNIVERSITY OF CALIFORNIA

$$H = \sum_j -S^z_{j+1} S^z_j - h_z S^z_j - h_x(t) S^x_j$$

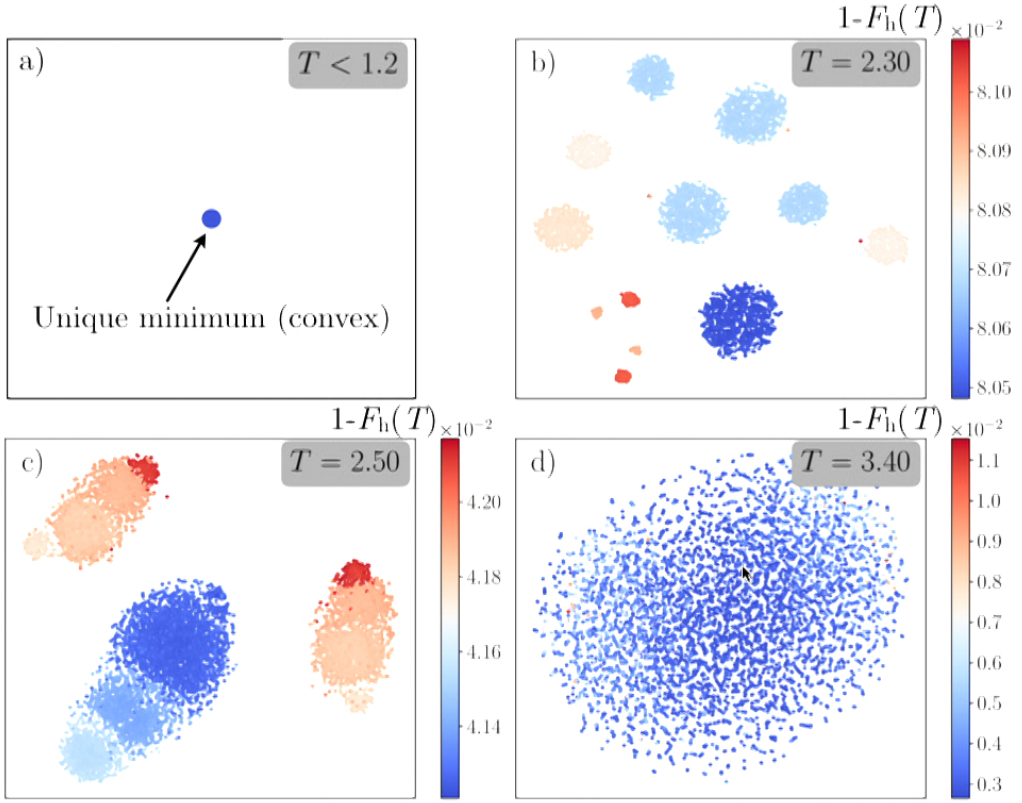

A. Day, M.B. et al, *PRL 122, 020601 (2019)*

Maaten and Hinton, *J of ML Research, 9 2579–2605 (2008)*

Marin Bukov

Berkeley
UNIVERSITY OF CALIFORNIA

Properties of Effective Model $\mathcal{H}_{\text{eff}}(T)$

→ glassy behavior signatures in the DOS

→ take 28 spins (time steps),
find all energies (fidelities)

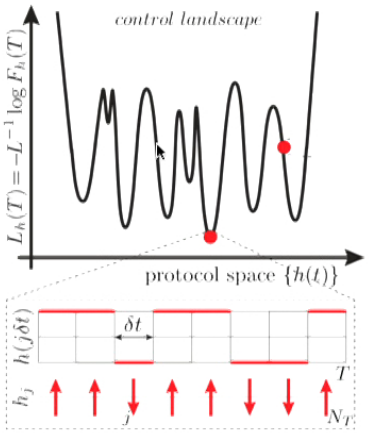

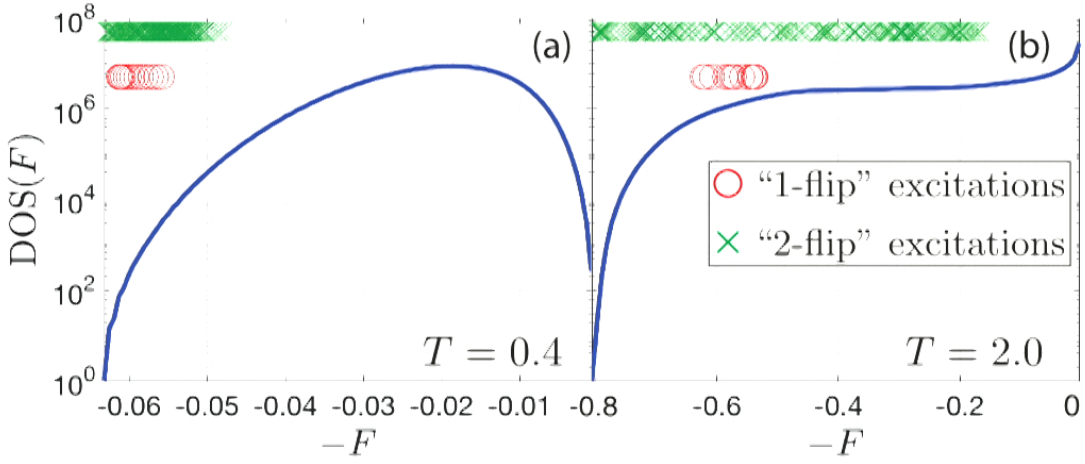

Marin Bukov

A. Day, M.B. et al, *PRL 122, 020601 (2019)*

Berkeley
UNIVERSITY OF CALIFORNIA

Properties of Effective Model $\mathcal{H}_{\text{eff}}(T)$

→ properties of effective coupling strengths: GS is frustrated!

$$\mathcal{H}_{\text{eff}}(T) = I(T) + \sum_i G_j(T) h_j + \sum_{ij} J_{ij}(T) h_i h_j + \sum_{ijk} K_{ijk}(T) h_i h_j h_k + \dots$$

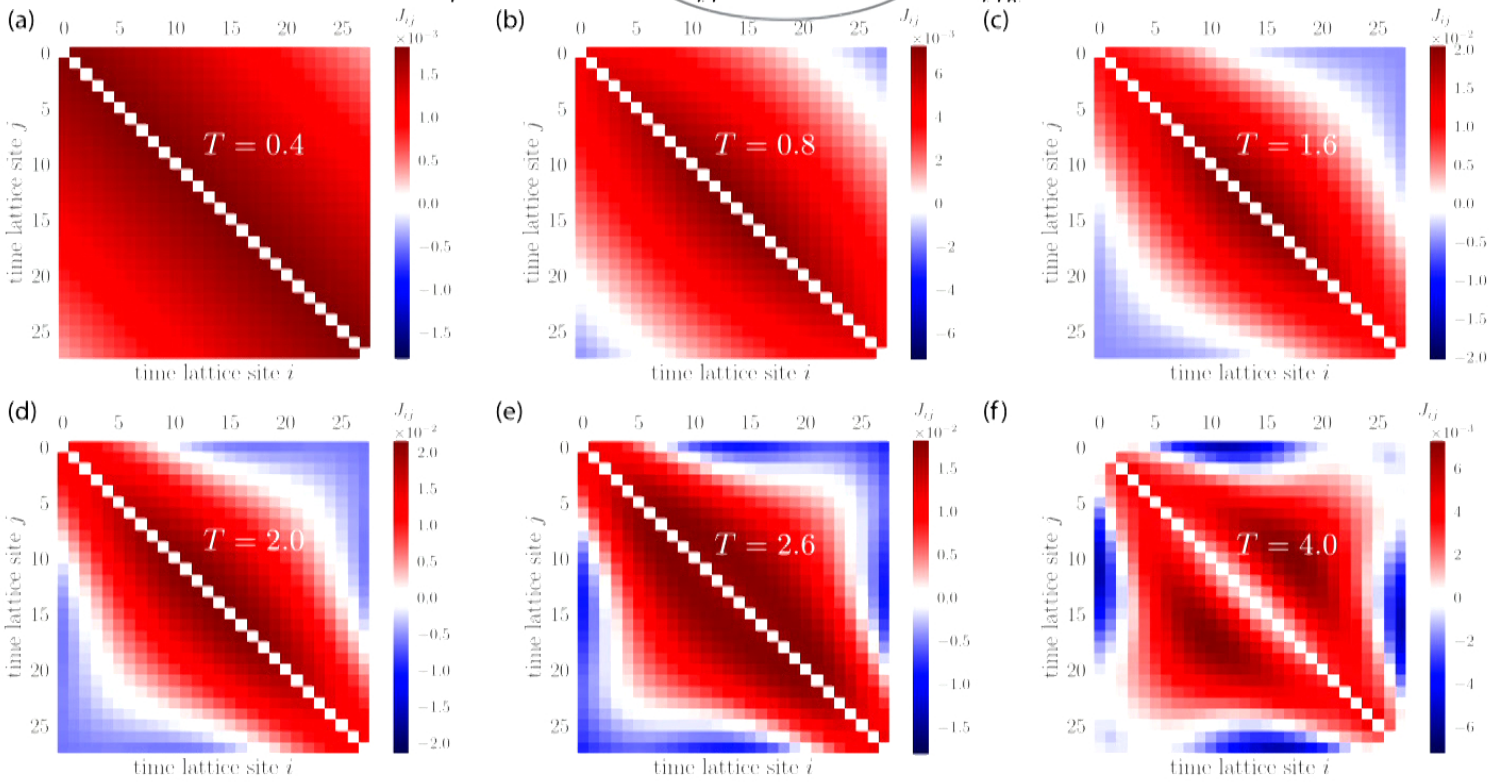

Marin Bukov

A. Day, M.B. et al, *PRL 122, 020601 (2019)*

Control Phases: Variational Theory

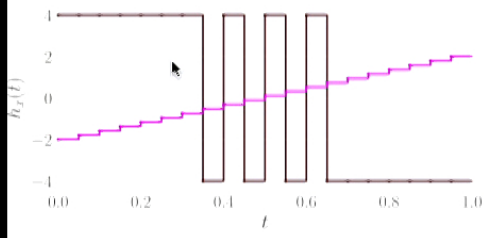

$$H = \sum_j -S^z_{j+1}S^z_j - h_z S^z_j - h_x(t) S^x_j$$

$$-\mathcal{F}_h(T) = \min_{\tau^{(1)}\in[0,T]} \left(-\mathcal{F}_h(T;\tau^{(1)})\right)$$

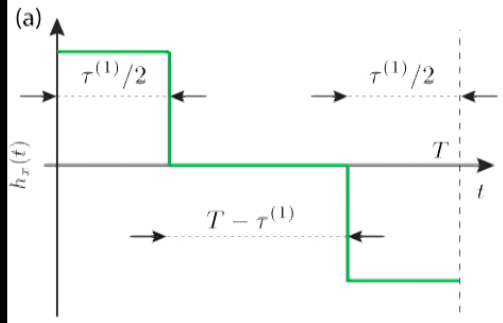

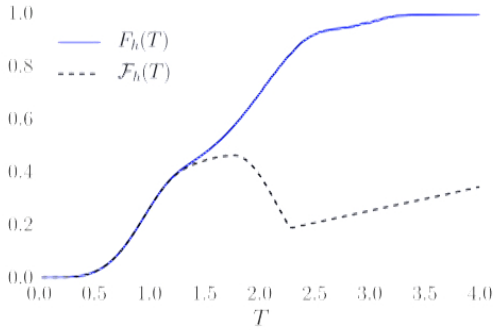

Marin Bukov

MB et al, PRX 8 031086 (2018)

Control Phases: Variational Theory

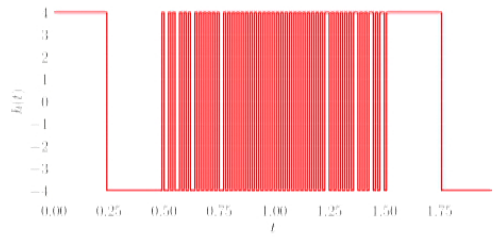

$$H = \sum_j -S^z_{j+1}S^z_j - h_z S^z_j - h_x(t) S^x_j$$

$$-\mathcal{F}_h(T) = \min_{\tau^{(1)} \in [0,T]} \left(-\mathcal{F}_h(T;\tau^{(1)}) \right)$$

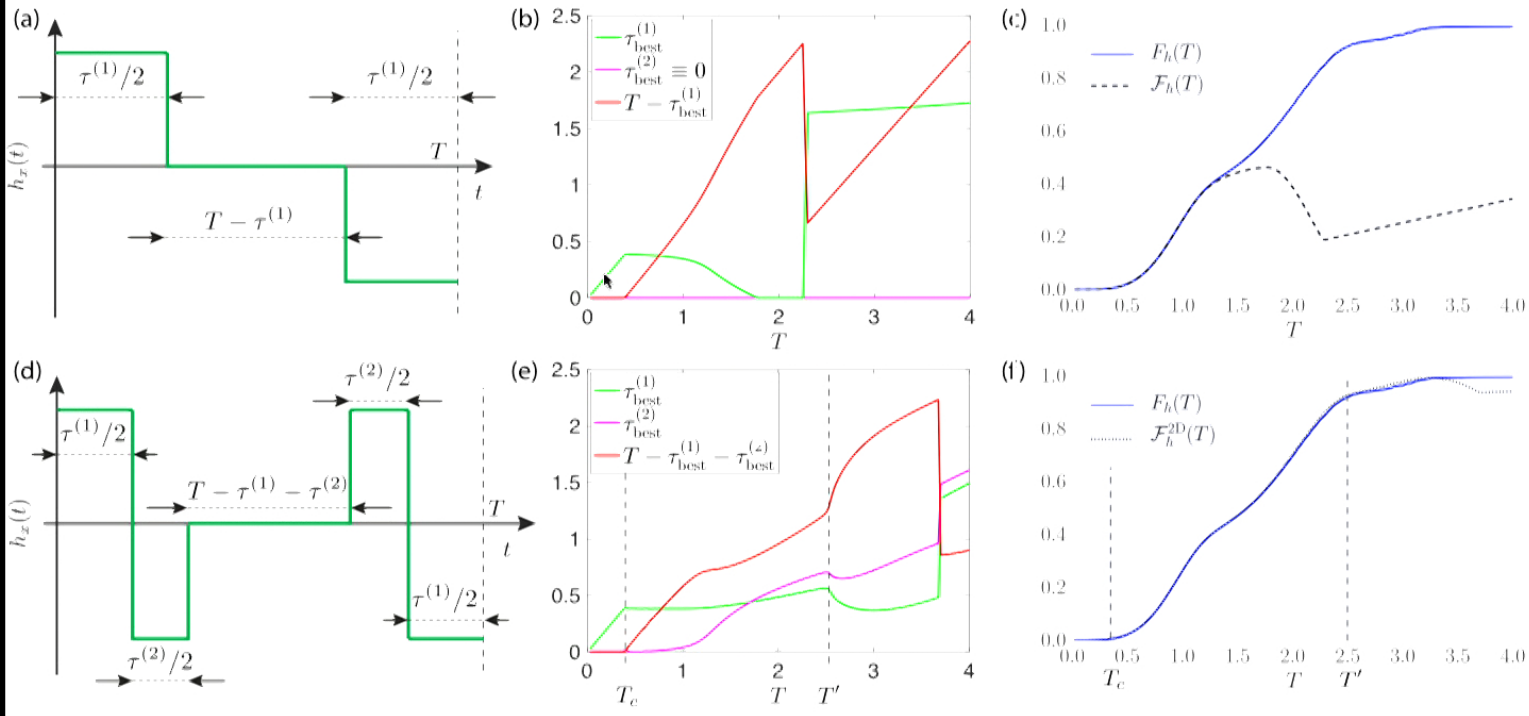

Marin Bukov

MB et al, PRX 8 031086 (2018)

Berkeley
UNIVERSITY OF CALIFORNIA

Control Phases: Va

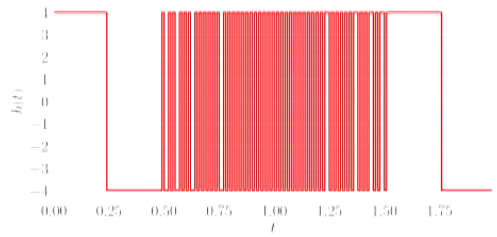

$$H = \sum_j -S_j^z$$

$$-\mathcal{F}_h(T) = \tau$$

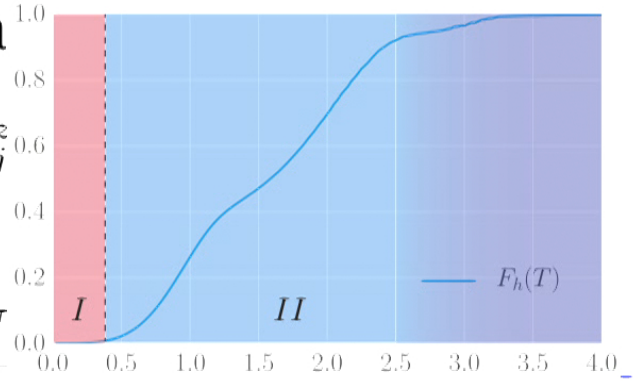

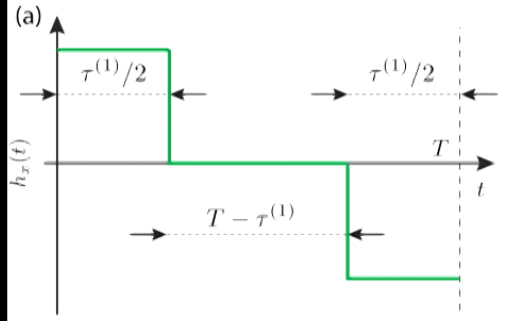

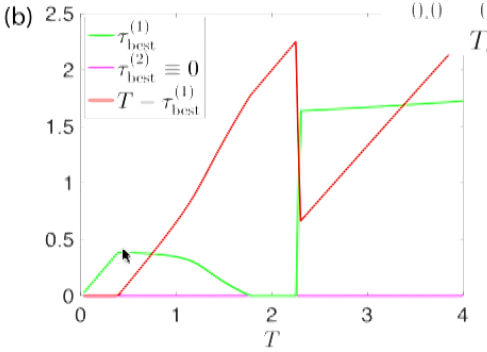

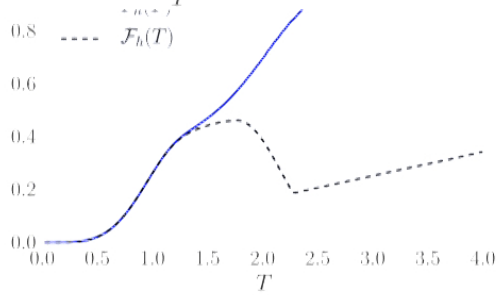

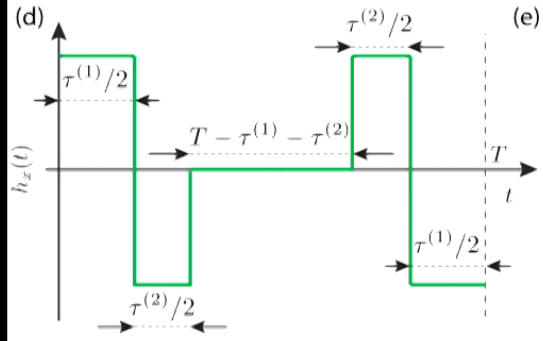

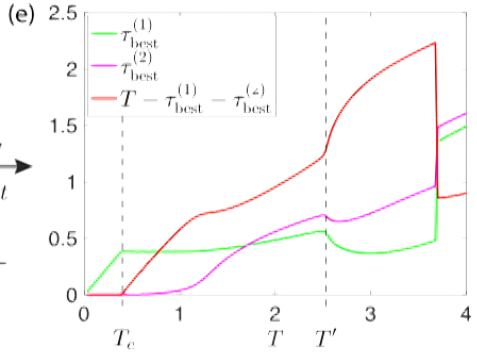

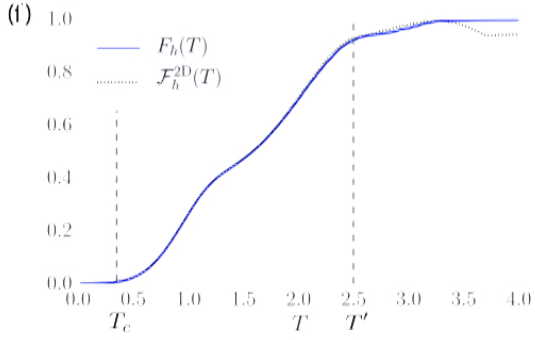

Marin Bukov

MB et al, PRX 8 031086 (2018)

Berkeley
UNIVERSITY OF CALIFORNIA

Outlook

- Control phase transitions found in protocols minimizing work fluctuations
  How generic is this phenomenon? A. Solon et al, *PRL 120, 180605 (2018)*
- What is the relation of control phase transitions to k-SAT problems?
- What is the underlying reason for the observed symmetry breaking?
- How can we understand the success of RL for playing board games?

GORDON AND BETTY MOORE FOUNDATION

spin chain: PRX 8 031086 (2018)

Kapitza oscillator: PRB 98, 224305 (2018)

control phases: PRL 122, 020601 (2019)

PRA 97, 052114 (2018)

QuSpin: *http://weinbe58.github.io/QuSpin*

python package for ED & many-body dynamics (with P. Weinberg, BU)

Marin Bukov

web: *mgbukov.github.io*